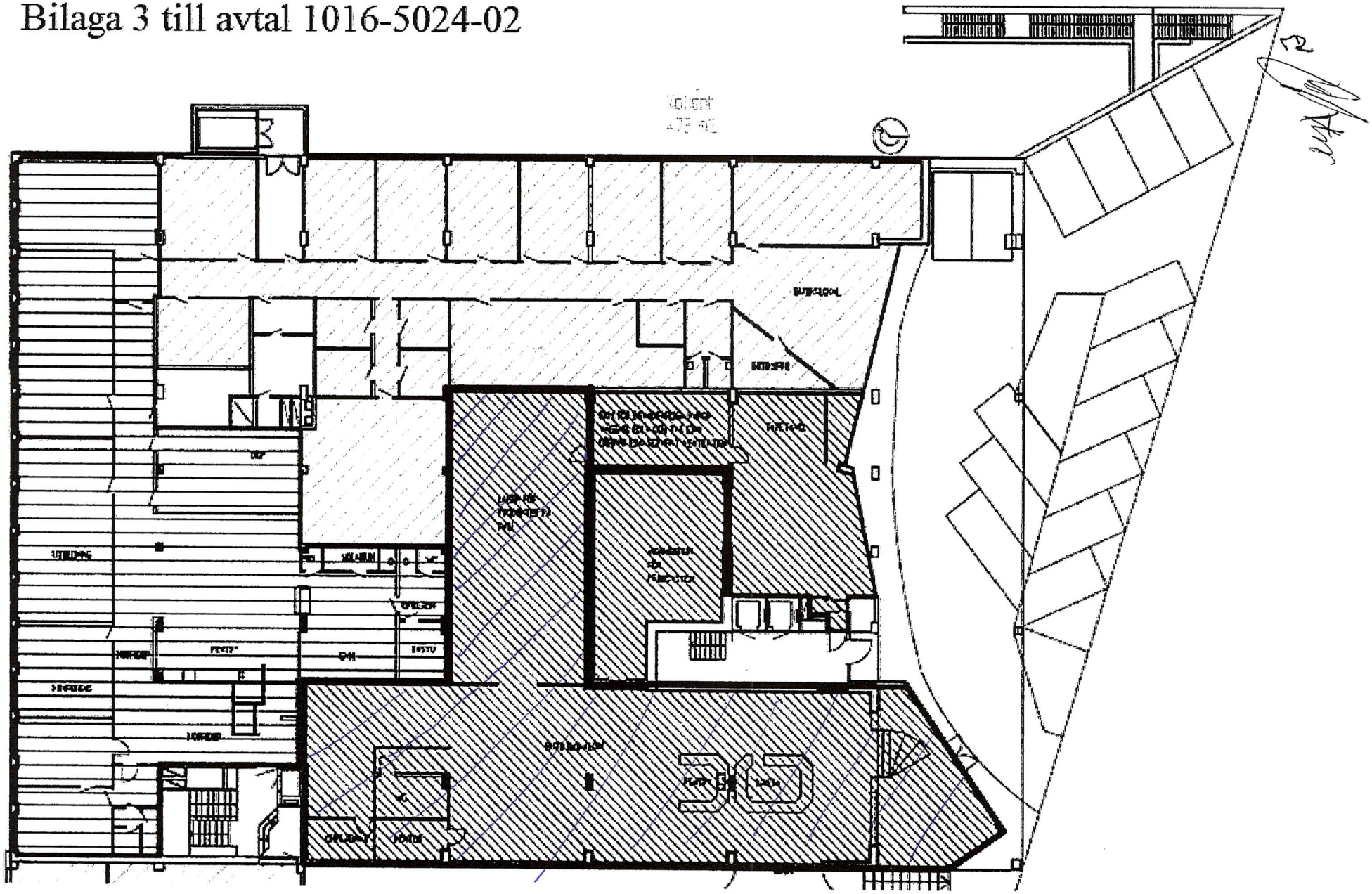# Bilaga 3 till avtal 1016-5024-02